

KEYNOTES

- EXISTING CURSERS AND PERS.
- EXISTING PUMP HOUSE.
- EXISTING / PROPOSED / REMOVED / EXISTENTIAL.

LEGEND

[Hatched Box] EXISTING BUILDINGS NOT INCLUDED IN PROJECT SCOPE OF WORK.
 [Solid Box] PROPOSED ACE EQUIPMENT BUILDING
 [Dashed Line] ACCESSIBLE PATH OF TRAVEL (2018 C.C. SECTIONS 118-2324 AND 118-401)

ACCESSIBLE PATH OF TRAVEL SHALL BE A MINIMUM WIDTH BARRIER FREE ACCESS LEVEL CHANGES DO NOT EXCEED 1/4" VERTICAL AS REQUIRED BY SECTION 118-2324 AND 118-401. ALL SURFACES SHALL BE SMOOTH AND FREE OF OBSTACLES NOT EXCEEDING 1/4" IN HEIGHT. SLOPES SHALL NOT EXCEED 1:12. CURBS OF 4" VERTICAL @ ENDS OF WALKWAY OR LANDINGS PER C.C. SECTION 118-2025. ALL OTHER FINISHES SHALL BE PROVIDED PER C.C. SECTION 118-170. OTHER FINISHES SURFACES SHALL BE PROVIDED PER C.C. SECTION 118-170. CONTRACTOR SHALL VERIFY THAT ALL BARRIERS IN PATH OF TRAVEL ARE BEING REMOVED OR RELOCATED TO MEET THE REQUIREMENTS OF SECTION 118-2025 AND 118-401.

DISCLAIMER: THESE CONSTRUCTION DOCUMENTS IS COMPLIANT WITH PROVISIONS FOR PART OF PARTIAL, REVISIONS FOR PARTIAL. PROJECT. THE USER SHALL BE RESPONSIBLE FOR VERIFYING THE ACCURACY OF THE INFORMATION AND THE CONSTRUCTION WORK NECESSARY TO IMPLEMENT THE CONSTRUCTION DOCUMENTS AND NECESSARY TO IMPLEMENT THE PROJECT. THE USER SHALL BE RESPONSIBLE FOR VERIFYING THE ACCURACY OF THE INFORMATION AND THE CONSTRUCTION WORK NECESSARY TO IMPLEMENT THE PROJECT. THE USER SHALL BE RESPONSIBLE FOR VERIFYING THE ACCURACY OF THE INFORMATION AND THE CONSTRUCTION WORK NECESSARY TO IMPLEMENT THE PROJECT. THE USER SHALL BE RESPONSIBLE FOR VERIFYING THE ACCURACY OF THE INFORMATION AND THE CONSTRUCTION WORK NECESSARY TO IMPLEMENT THE PROJECT.

ARCHITECTS ENGINEERS CONNECTED
TETER, LLP
 11000 N. WOODSTOCK BLVD. SUITE 100
 DALLAS, TEXAS 75243

PROJECT NO. 18-10736
 DRAWING A101
 PARTIAL SITE PLAN
 YOSEMITE COMMUNITY COLLEGE DISTRICT
 AGE EQUIPMENT BUILDING
 MODESTO, CALIFORNIA

1/02/18 100% DESIGN DEVELOPMENT
 DATE DESCRIPTION
 1/02/18 100% DESIGN DEVELOPMENT
 1/02/18 100% DESIGN DEVELOPMENT
 1/02/18 100% DESIGN DEVELOPMENT

DIVISION OF THE STATE ARCHITECT
 APPLICATION NO. 18-10736
 APPL. 02-17211
 AC, FLS, SS
 DATE

- KEYNOTES**
- METAL DOWNPOUT SEE DETAIL 51000
 - METAL GUTTER TYP.
 - METAL ROOF VENT. TYP.
 - PIPE COLLARS TYP. SEE CIVIL
 - LIGHT FIXTURE SEE ELECTRICAL
 - OVERHEAD COILING DOOR SEE SCHEDULE SHEET #20
 - DOOR SEE SCHEDULE SHEET #20

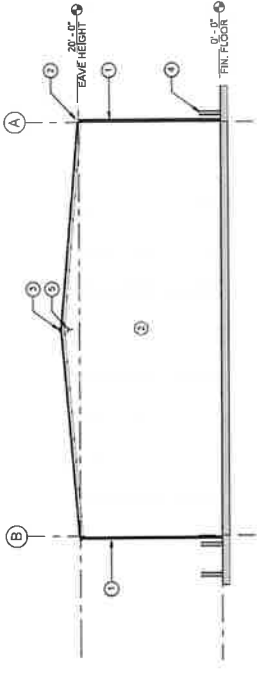

NORTH ELEVATION

1/8" = 1'-0"

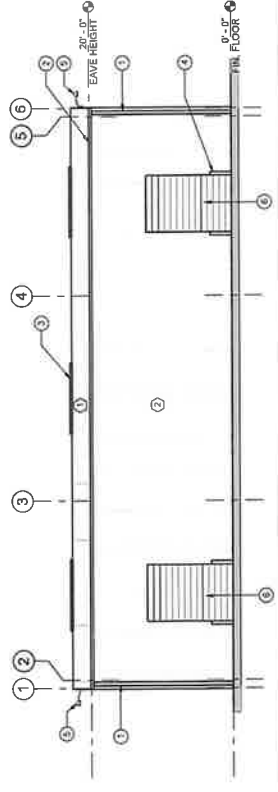

WEST ELEVATION

1/8" = 1'-0"

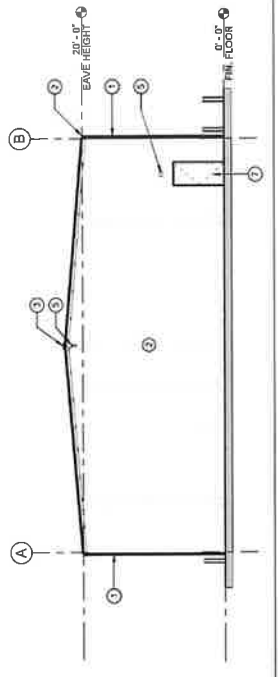

SOUTH ELEVATION

1/8" = 1'-0"

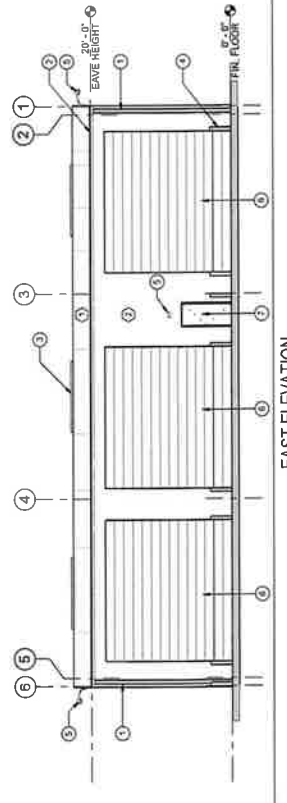

EAST ELEVATION

1/8" = 1'-0"

EXTERIOR FINISH SCHEDULE

MARK	MATERIAL
①	METAL ROOF
②	METAL WALL PANELS

MARK	DATE	DESCRIPTION
	11/02/18	100% DESIGN DEVELOPMENT

DATE: 11/30/18
 PROJECT: 18-10736
 DRAWING: A300

REGISTERED ARCHITECT
 DIVISION OF THE STATE ARCHITECT
 APPL. 02-17211



TETER, LLP
 ARCHITECTS ENGINEERS CONTRACTORS
 1800 WASHINGTON STREET, SUITE 200
 SAN FRANCISCO, CA 94108
 TEL: 415.774.4400
 WWW.TETERLLP.COM



Yosemite Community College District
 Modesto Junior College West Campus
 AGE EQUIPMENT BUILDING
 EXTERIOR ELEVATIONS

PROJECT NO.: 18-10736
 DRAWING: A300